

PLAT OF SURVEY

A parcel of land situated in the Northwest Quarter of Section 4, Town 6 North, Range 4 East, Springfield Township and in the Southwest Quarter of Section 33, Town 7 North, Range 4 East, Brady Township, Williams County, Ohio. Located within the North and the East of the First Principal Meridian of the Original Land Subdivisions of Ohio.

76119
IPFound

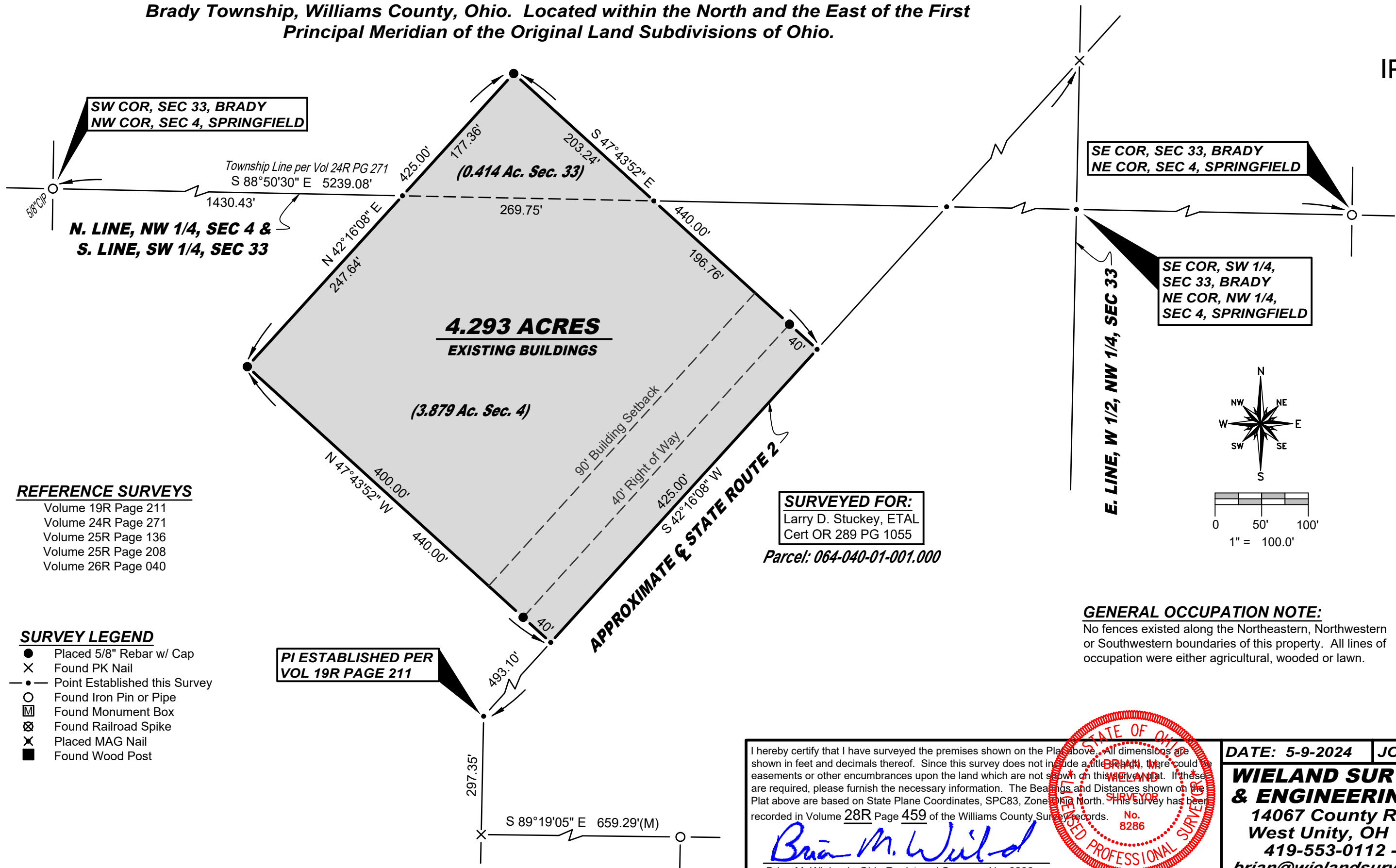

- REFERENCE SURVEYS**
- Volume 19R Page 211
 - Volume 24R Page 271
 - Volume 25R Page 136
 - Volume 25R Page 208
 - Volume 26R Page 040

- SURVEY LEGEND**
- Placed 5/8" Rebar w/ Cap
 - X Found PK Nail
 - Point Established this Survey
 - Found Iron Pin or Pipe
 - ▣ Found Monument Box
 - ⊗ Found Railroad Spike
 - X Placed MAG Nail
 - Found Wood Post

SURVEYED FOR:
Larry D. Stuckey, ETAL
Cert OR 289 PG 1055
Parcel: 064-040-01-001.000

GENERAL OCCUPATION NOTE:
No fences existed along the Northeastern, Northwestern or Southwestern boundaries of this property. All lines of occupation were either agricultural, wooded or lawn.

I hereby certify that I have surveyed the premises shown on the Plat above. All dimensions are shown in feet and decimals thereof. Since this survey does not include a title search, there could be easements or other encumbrances upon the land which are not shown on this plat. If these are required, please furnish the necessary information. The Bearings and Distances shown on the Plat above are based on State Plane Coordinates, SPC83, Zone Ohio North. This survey has been recorded in Volume 28R Page 459 of the Williams County Survey records.

Brian M. Wieland
Brian M. Wieland - Ohio Registered Surveyor No. 8286

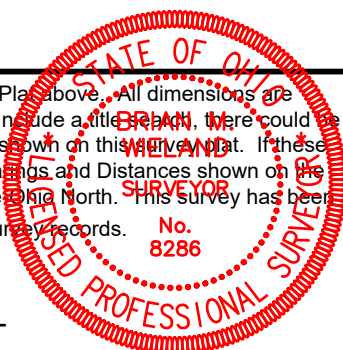

DATE: 5-9-2024 | **JOB: 24-070**

WIELAND SURVEYING & ENGINEERING, LLC
14067 County Road 20
West Unity, OH 43570
419-553-0112 - Voice
brian@wielandsurveying.com